FONDATION MASSÉ-TRÉVIDY
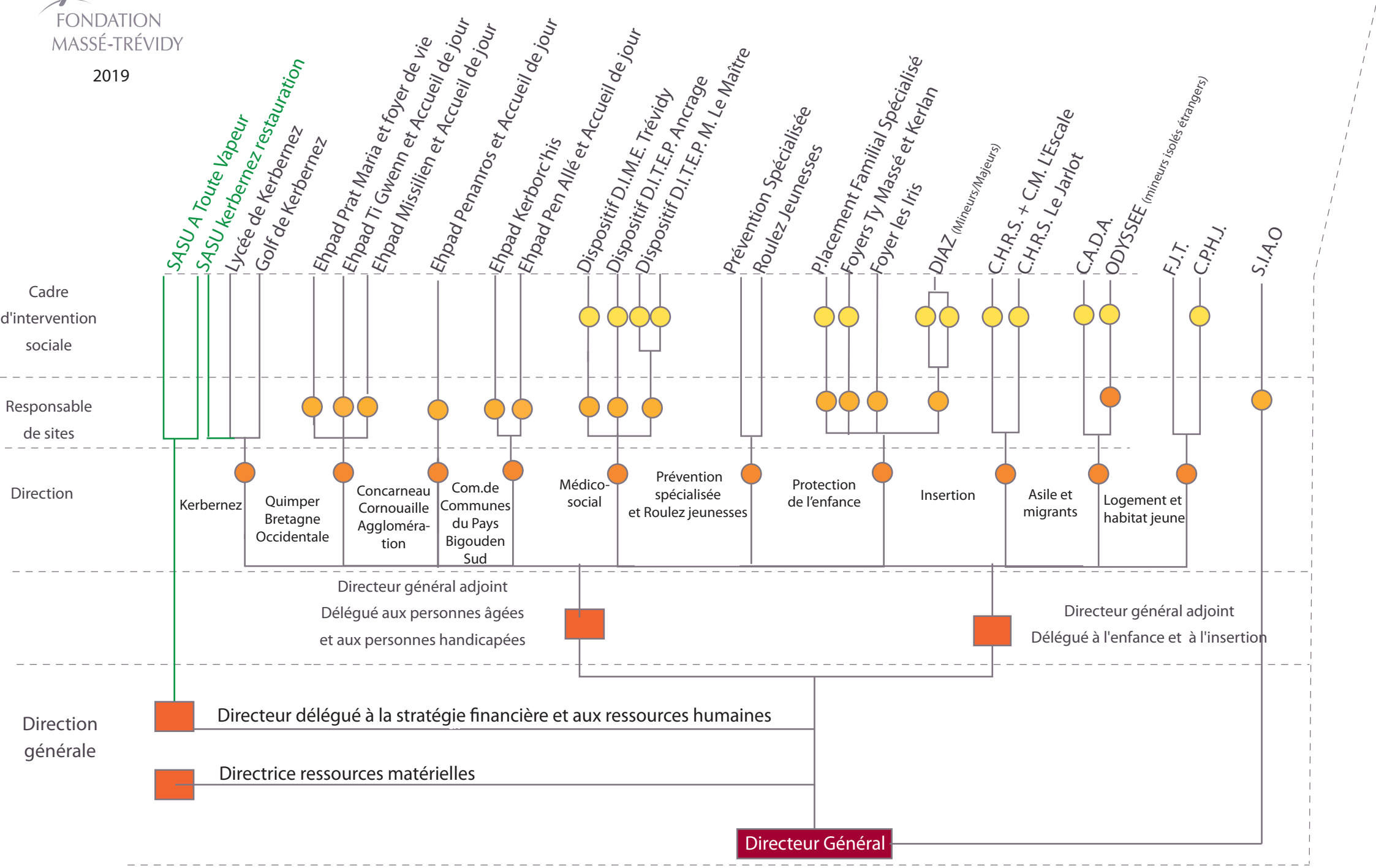
2019