FONDATION MASSÉ-TRÉVIDY
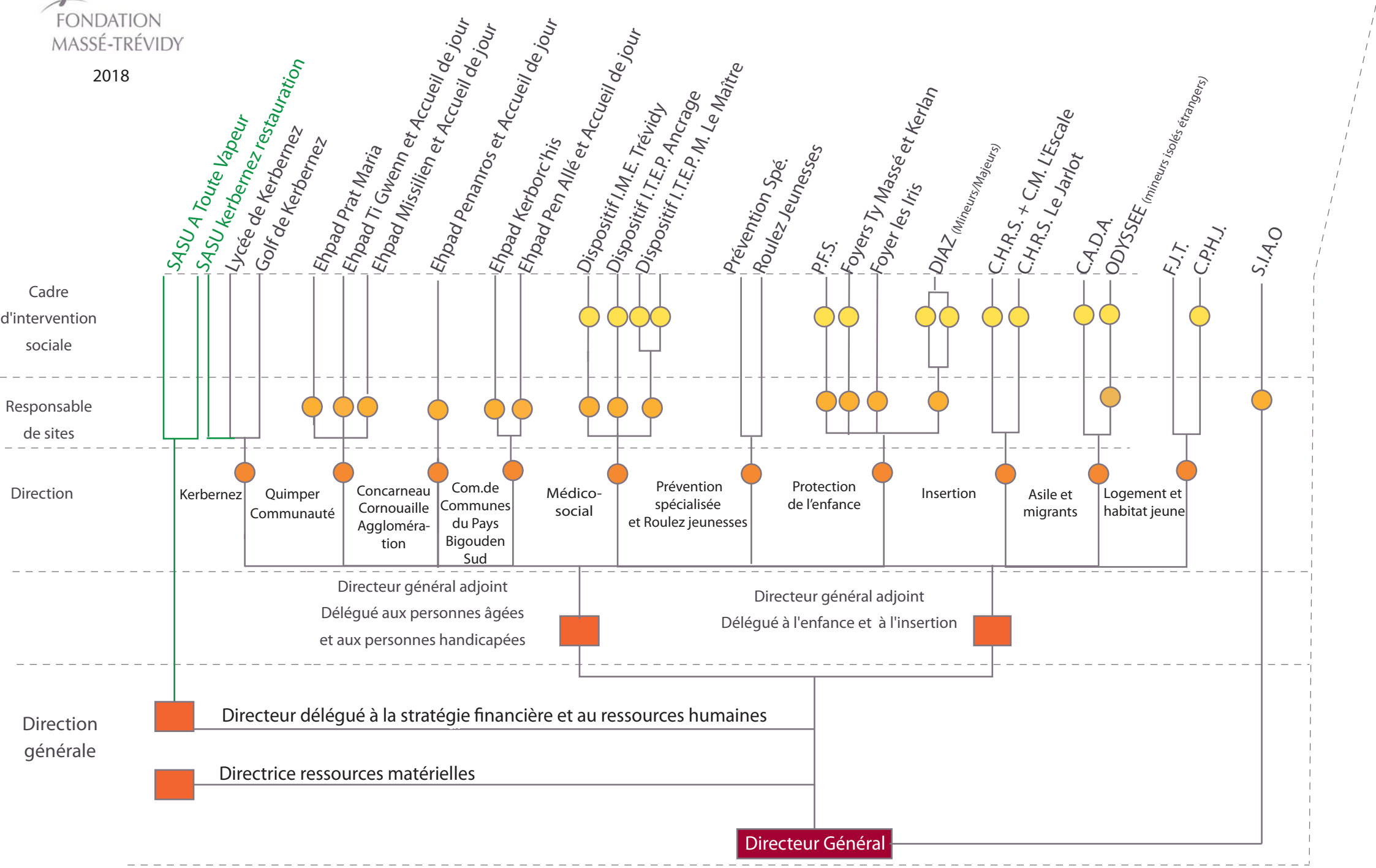
2018